

A/15673/476/93
 Planning Permit No. _____
APPROVED
 SUBJECT TO THE CONDITIONS IN THIS OFFICE LETTER.
 A2) 26.374/93 5/93
 FOR MEMBER SECRETARY
 MADRAS METROPOLITAN
 DEVELOPMENT AUTHORITY
 MADRAS - 600 098.

PROPOSED BUILDING FOR
 MR. K. KRISHNAMURTHY, IN PLOT
 NO: 2A, SURVEY NO. 11/1 OF
 MADIPAKKAM VILLAGE, SAIDAPET TK,
 CHENGALPATTI MGR DISTRICT.

SCALE: 1" = 30' DATE: 11-9-92

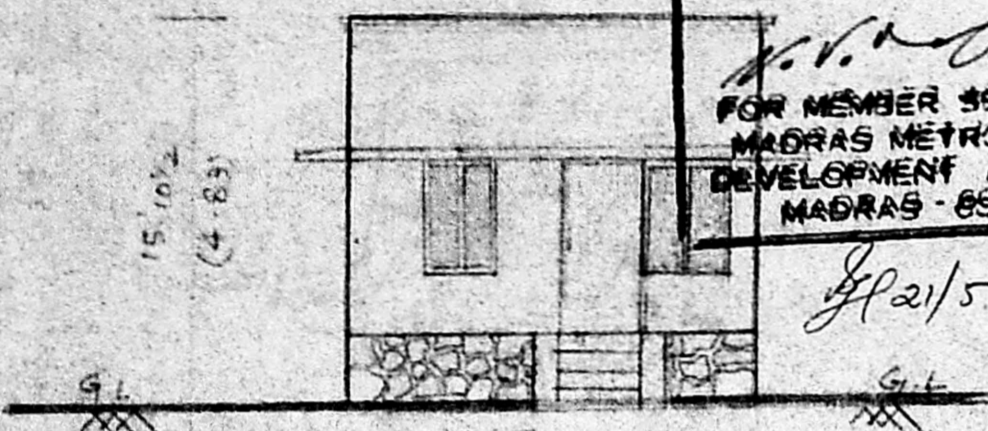

FRONT ELEVATION

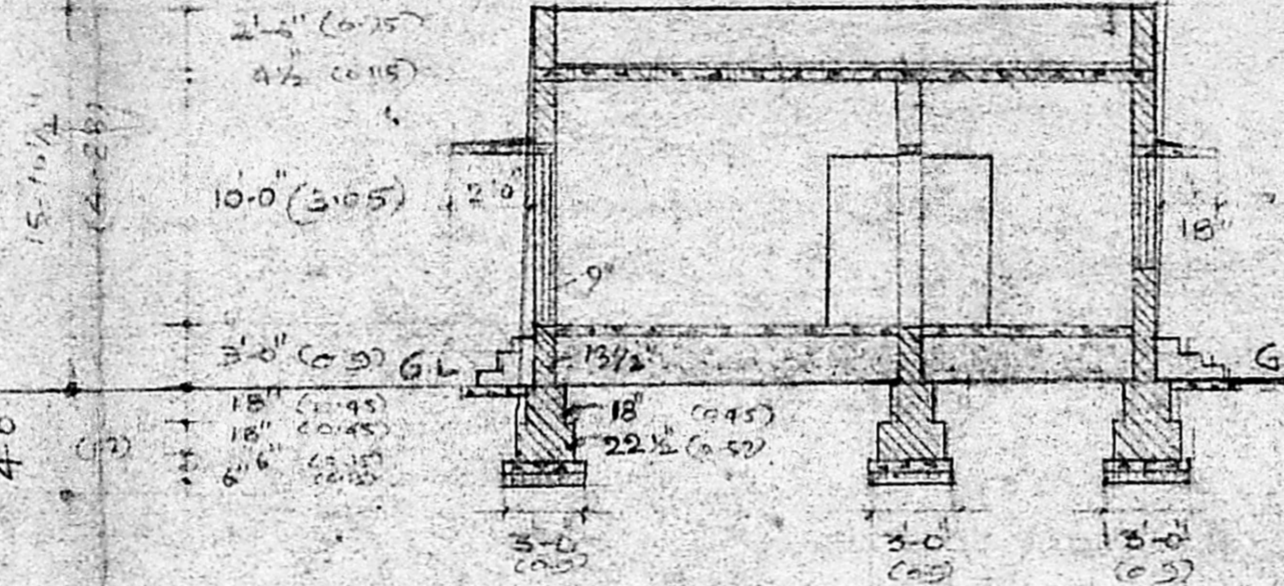

SECTION C-A-A

SPECIFICATION

BRICK PARAPET IN CM 1:5
 R.C.C 12" x 4" FOR ROOF SLAB 4 1/2" THICK
 WEATHERING COURSE WITH BRICK JELLY
 LIME CONCRETE + TOP FINISHING WITH FLAT
 TILES SET IN CM 1:3
 BRICK WORK IN SUPER STRUCTURE IN CM 1:5
 PARTITION WALL 4 1/2" THICK IN CM 1:4
 PLASTERING WITH CM 1:4. 12 mm THICK WALL
 PLASTERING WITH CM 1:3. 12 mm THICK IN ROOMS
 FLOOR FINISHING WITH CM 1:3 20mm THICK
 BASEMENT R.R. DRAINAGE IN CM 1:5
 P.C.C 1:4:8 FOR FOUNDATION + BASEMENT
 SAND FILLING IN FOUNDATION + BASEMENT

DETAILS OF PLINTH AREA

GROUND FLOOR PLINTH AREA = 473 sqft (43.94 sqm)
 PLOT AREA = 1018 sqft (94.58 sqm)

PROPOSED WORK SHOWN THIS

NOTE
 MEASUREMENTS SHOWN IN BRACKET ARE IN METRES

REFERENCE

D1 C.W. DOORS	3'-1" x 7'-0"
D2 C.W. DOORS	3'-0" x 7'-0"
W1 C.W. WINDOWS	3'-0" x 4'-6"
W2 C.W. WINDOWS	3'-0" x 4'-6"
C1 C.P. BOARDS	7'-0" x 6'-0"
C2 C.P. BOARDS	4'-8" x 4'-6"
V VENTILATORS	3'-0" x 4'-6"

Scrutiny plan
 of

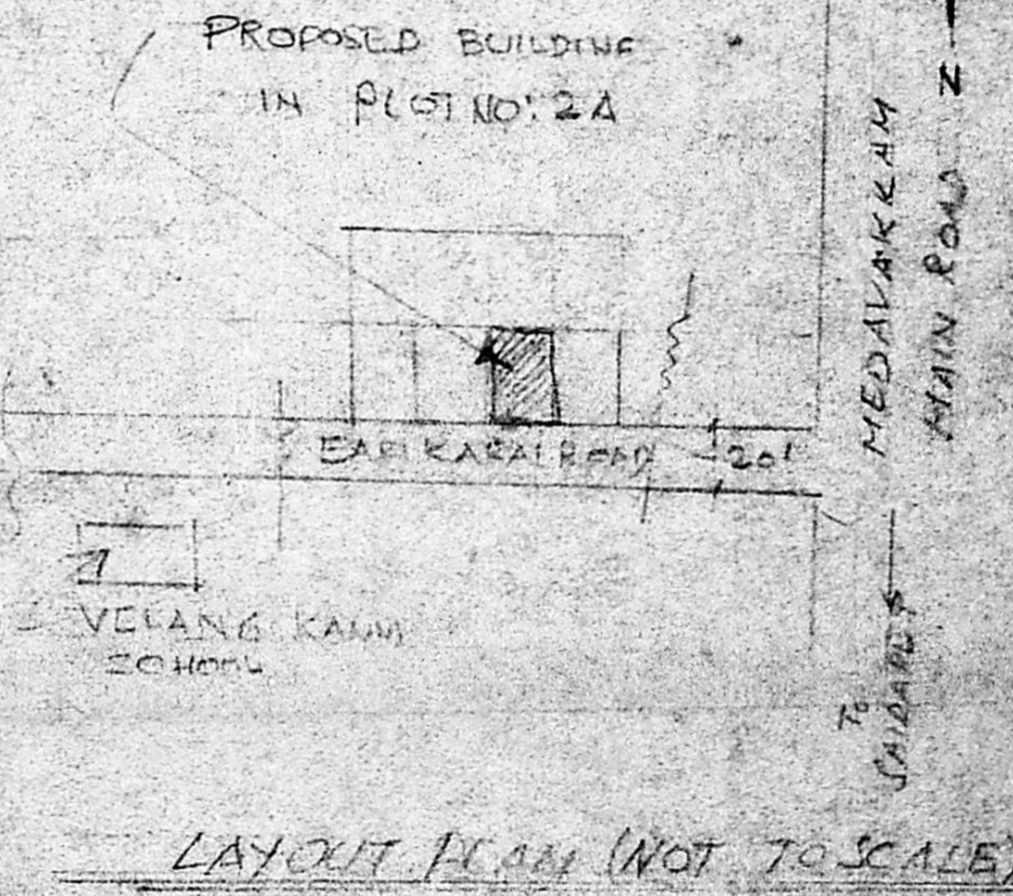

LAYOUT PLAN (NOT TO SCALE)

(K. KRISHNAMURTHY)
 OWNER

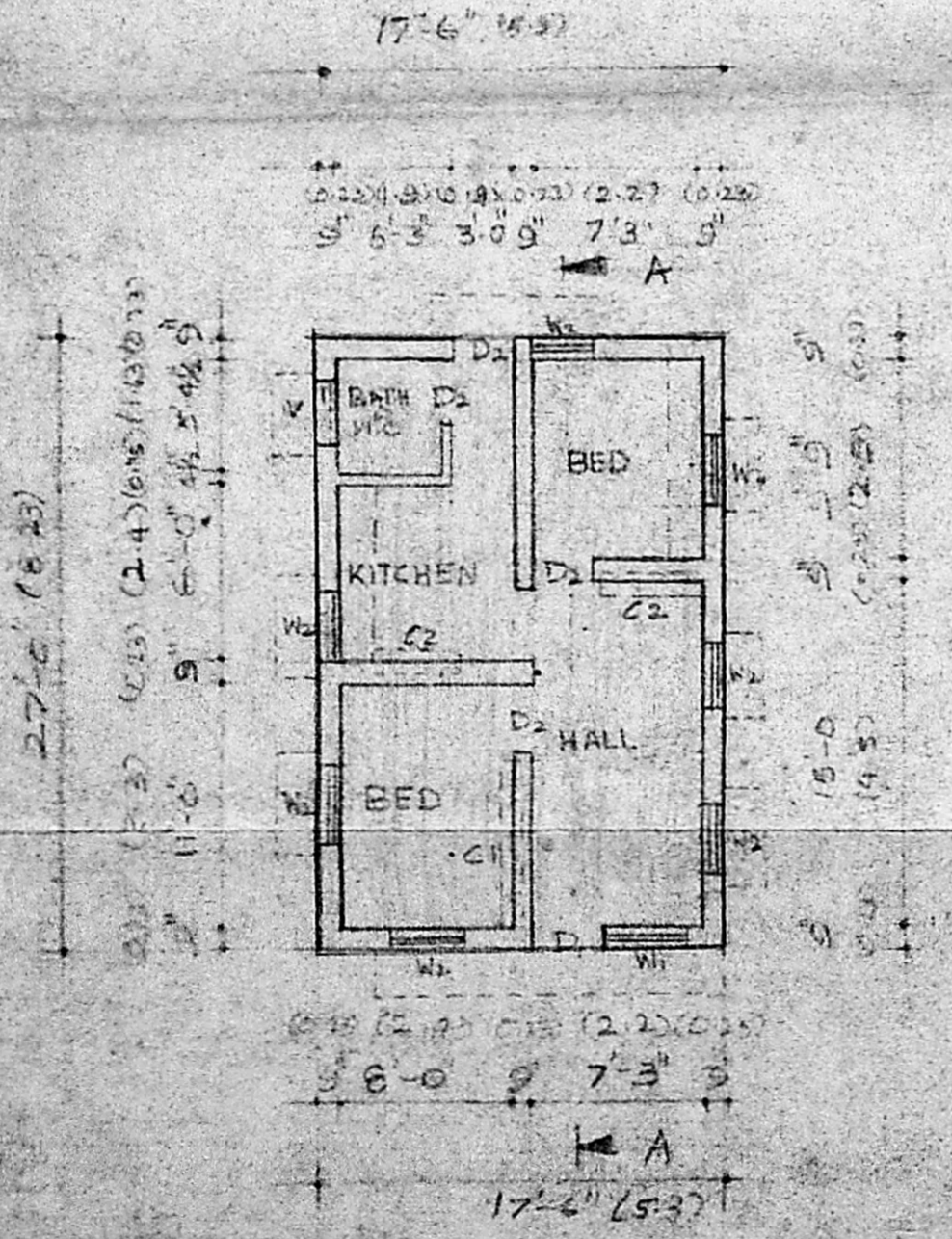

GROUND FLOOR PLAN

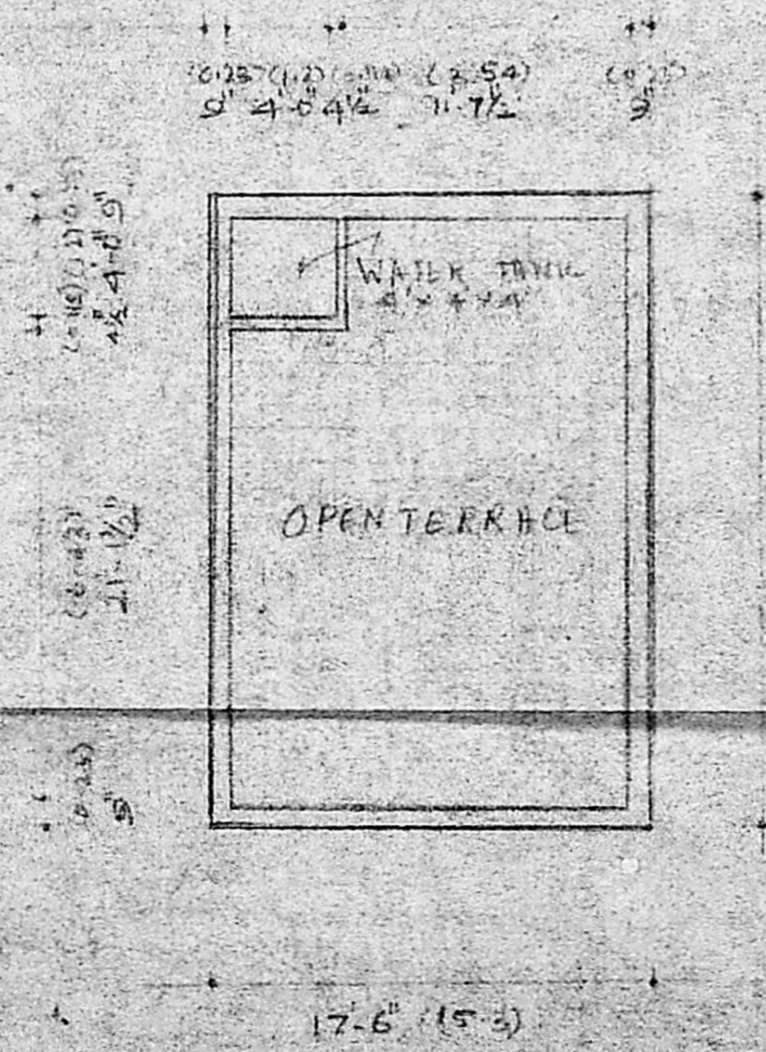

FIRST FLOOR PLAN

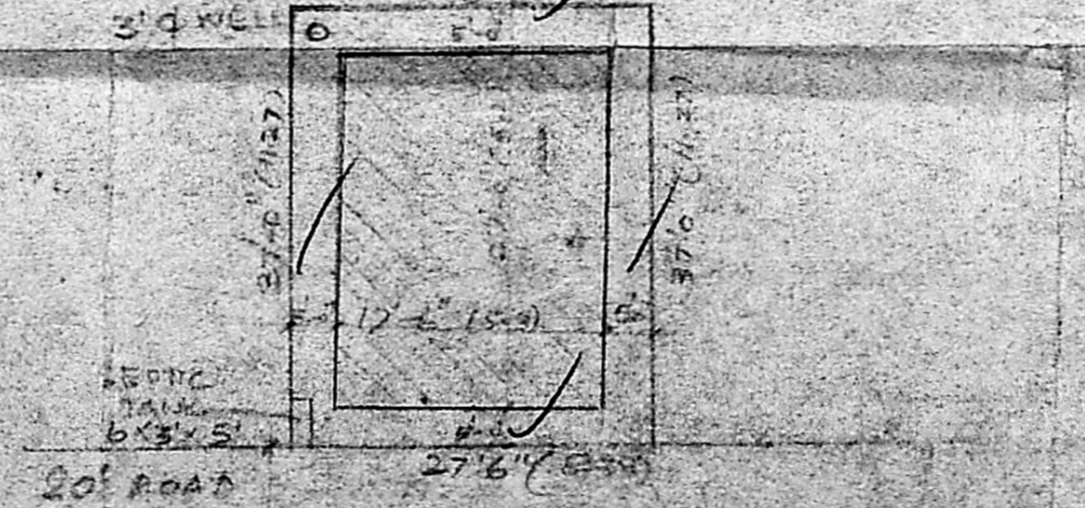

SITE PLAN (NOT TO SCALE)

Recd
 Phone: 440782
R. Mohan Rao, D.C.E.
 LICENSED SURVEYOR
 Corporation of Madras
 REG. No: 14
 AMBATTUR TOWN SHIP
 ALANDUR MUNICIPALITY
 Consulting Engineer
 Office: 15, Madhav Road
 MADRAS, MADRAS 600 007